

I REMEMBER DUKE

Music by LEONARD FEATHER

1st Eb ALTO SAXOPHONE

Arranged by
TOMMY NEWSOM

SLOW

9

Solo

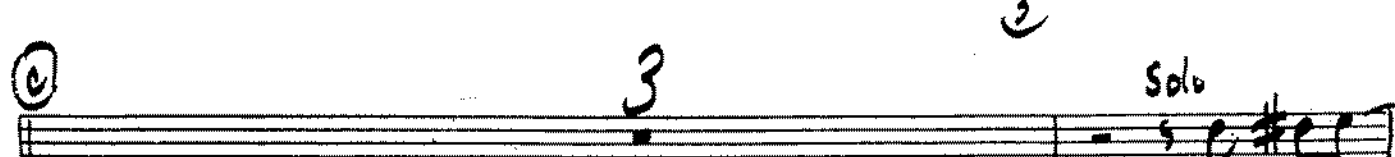
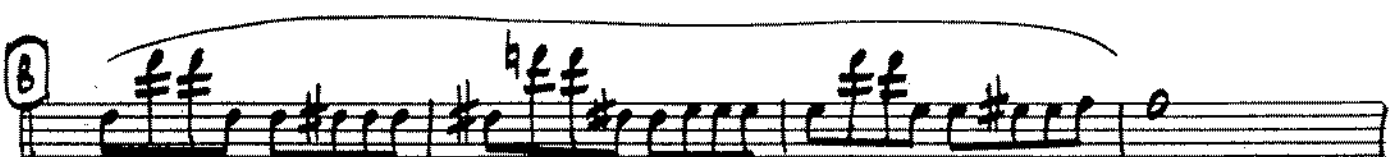
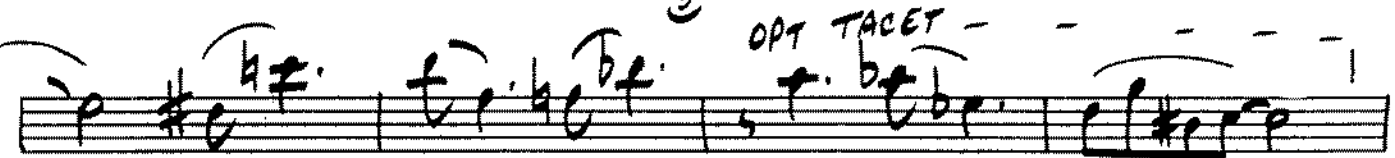
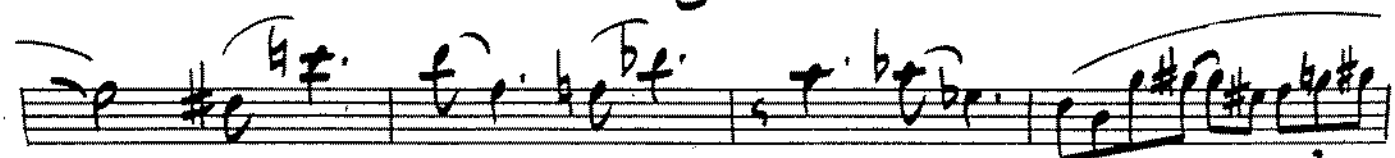

ALTO 1 "DUKE"

2.

D

E

F

I REMEMBER DUKE

Music by LEONARD FEATHER

2nd Eb ALTO SAXOPHONE

Arranged by
TOMMY NEWSOM

slow

ALTO II "DUKE"

2.

I REMEMBER DUKE

Music by LEONARD FEATHER

1st Bb TENOR SAXOPHONE

Arranged by
TOMMY NEWSOM

SLOW

TENOR I "DUKE"

2.

(C) *ff*

p 2 3

(D) 4

p

(E) *ff*

(F) 4 2

p *ff*

p

I REMEMBER DUKE

Music by LEONARD FEATHER

2nd Bb TENOR SAXOPHONE

Arranged by
TOMMY NEWSOM

Slow

TENOR II "DUKE"

2.

I REMEMBER DUKE

E♭ BARITONE SAXOPHONE

Music by LEONARD FEATHER

Arranged by
TOMMY NEWSOM

Slow

BARI. "DUKE"

2.

©

I REMEMBER DUKE

Music by LEONARD FEATHER

1st Bb TRUMPET

Arranged by
TOMMY NEWSOM

Slow

ff

A

IN STAND

ff

OPEN

B

C

ff

TPT. I "DUKE"

IN STAND

①

②

12

③

④

3

⑤

I REMEMBER DUKE

2nd Bb TRUMPET

Music by LEONARD FEATHER

Arranged by
TOMMY NEWSOM

slow

TPT. II "DUKE"

2.

IN STAND

①

1

②

12

③

4

④

3

2

f

4

1

I REMEMBER DUKE

3rd Bb TRUMPET

Music by LEONARD FEATHER

Arranged by
TOMMY NEWSOM

Slow

IN STAND

1 2

OPEN

N. V.

© 2

TPT III

"DUKE"

.2.

IN STAND

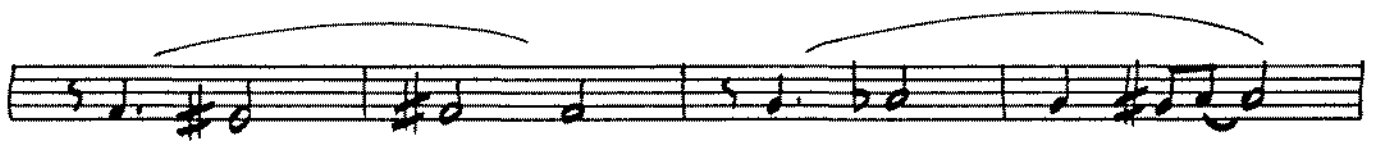
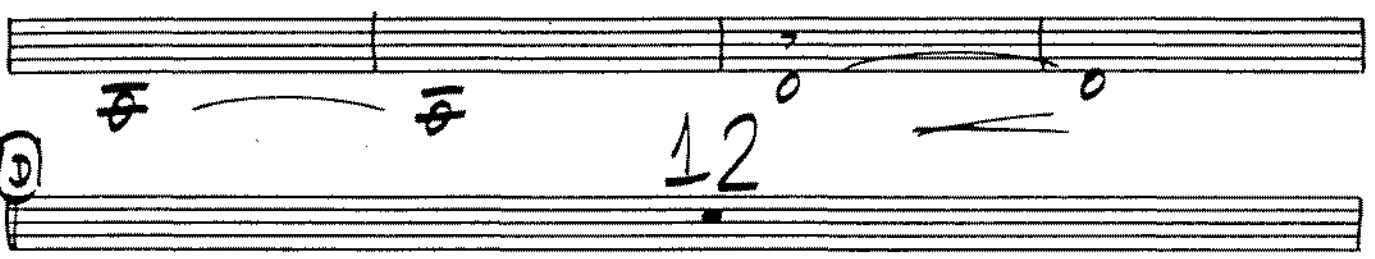

I REMEMBER DUKE

4th Bb TRUMPET

Music by LEONARD FEATHER

Slow

Arranged by
TOMMY NEWSOM

TPT 4 "DUKE"

2.

4

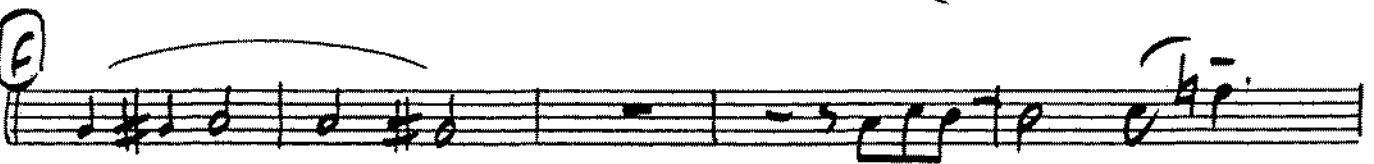
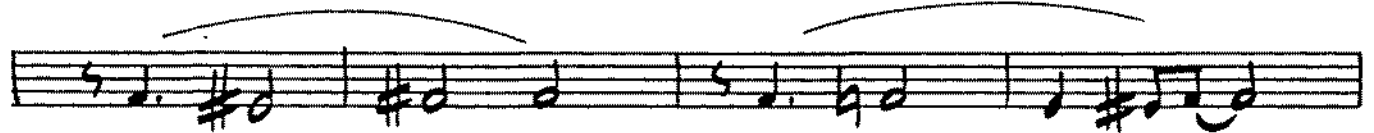
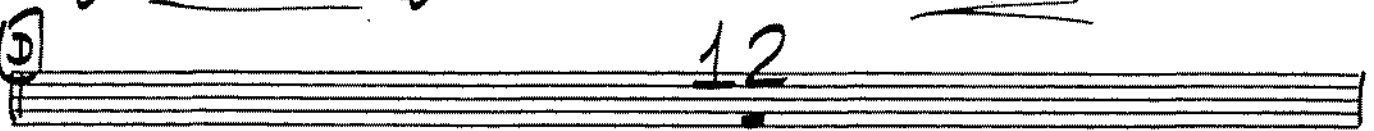
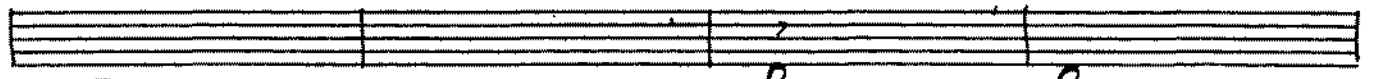
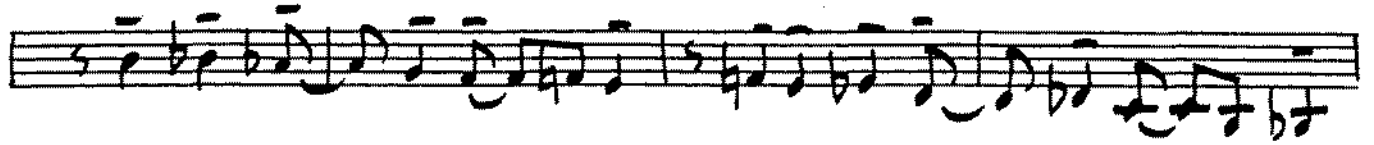
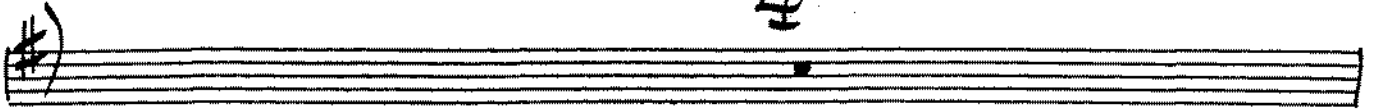

I REMEMBER DUKE

Music by LEONARD FEATHER

1st TROMBONE

Arranged by
TOMMY NEWSOM

slow

TBN. I "DUKE"

2.

I REMEMBER DUKE

2nd TROMBONE

Music by LEONARD FEATHER

Slow

Arranged by
TOMMY NEWSOM

TBN. II "DUKE"

2.

I REMEMBER DUKE

3rd TROMBONE

SlOW

Music by LEONARD FEATHER

Arranged by
TOMMY NEWSOM

TBN. III "DUKE"

2.

I REMEMBER DUKE

4th TROMBONE

Slow

Music by LEONARD FEATHER

Arranged by
TOMMY NEWSOM

TBN. III "DUKE"

2.

Staff 2: Dynamics: *p*.

Staff 7: Circled letter 'F' at the beginning. Dynamics: *pp* and *f*.

Staff 9: Dynamics: *p*.

I REMEMBER DUKE

Music by LEONARD FEATHER

PIANO

Arranged by
TOMMY NEWSOM

Slow $\frac{B^b}{C}$ $\frac{B}{C}$ C $\frac{B}{C}$ $\frac{A^b}{B^b}$ $\frac{A}{B^b}$ B^b $\frac{A}{B^b}$

Solo

$A^b m^9$ $D^b 7$ $G 7$ $C 7$ $A m^7 b 5$ $D 7 b 9$ $G 7$ $\frac{D^b 7}{A^b}$

$A m^7$ $D 7$ $G m^7$ $G^{\#} m^7$ $A m^7$ $B^b m^9$ $E b 7$ $A m^7$ $D 7$

$A^b m^7$ $D^b 7$ $G m^7$ $C 7$ $A m^7$ $D 7 b 9$ $G 9$ $\frac{D^b 7}{A^b}$

$A m^7$ $D 7 b 9$ $G m^7$ $G b 6^b 5$ $F Maj 7$

"DUKE"

Piano
 (B) F7 Eb^m/F Eb⁺/F -2. Eb/F F7+9 Bb Maj7

Dm Dm^{Maj} Dm7 Dm6 Gm Gm⁺ C7 Ab^m Ab^m⁺ Ab^m6 A^o

Bbm9 Eb7 Am7 D7b9 Abm7 Db7 Gm7 C7b9

ff Am7 D7b9 G7 Db7 Gb6^{b5} Fmaj7

mp

Ab Maj7⁺5 FILL

(D) Bbm9 Eb7 Am7 D7 Abm9 Db7 Gm7 C7

Am D7b9 G7 Db7 Am D7 Gm7 Abm7 Am7

Pno "DUKE" .3.

b) Bb_{m9} E_{b7b9} A_{m7} $D7$ $A_{b_{m7}}$ D_{b7} G_{m7} $C7$

A_{m7} $D7$ $b9$ $G7$ D_{b7}^{+9} G_{m7} E F

e) $F7$ F_{7b9} F_{9SUS} F_{7b5} E_{7b5} F_{7+9}^{+5} $B_{b_{m7}}$

ff D_{m7} D_{m7}^{MAT} D_{m7} D_{m6} G_{m7}^{+5} G_{m6} $A_{b_{m7}}$ $A_{b_{m7}^{+5}}$ $A_{b_{m6}}$ A^0

f $B_{b_{m7}}$ $B_{b_{m7}^{+5}}$ E_{b7} A_{m7} $D7$ $A_{b_{m7}}$ D_{b7} G_{m7} $C7$ G_{b7} B_{b7}

A_{m7} $D7$ $b9$ $G7$ D_{b7}

F/C D_{b7}/C G_{m7}/C D_{b7}/C F_{m7}/C D_{b7}/C G_{m7}/C G_{b7}/C

F_{m7} $B_{b_{m9}}$ F_{m7}

I REMEMBER DUKE

GUITAR

SLOW

Music by LEONARD FEATHER

Arranged by
TOMMY NEWSOM

6

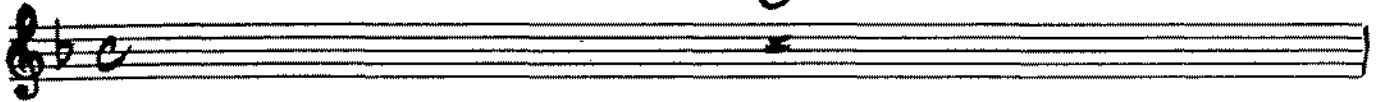

Fmaj7 B7b5

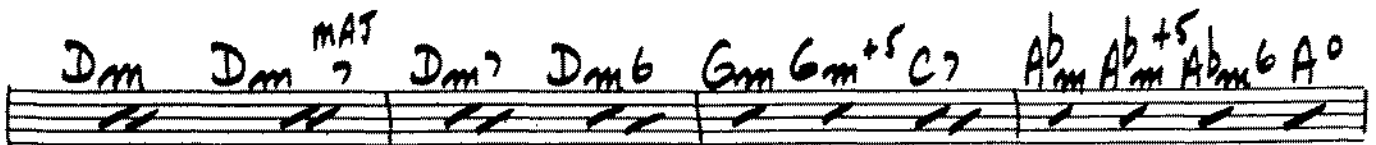
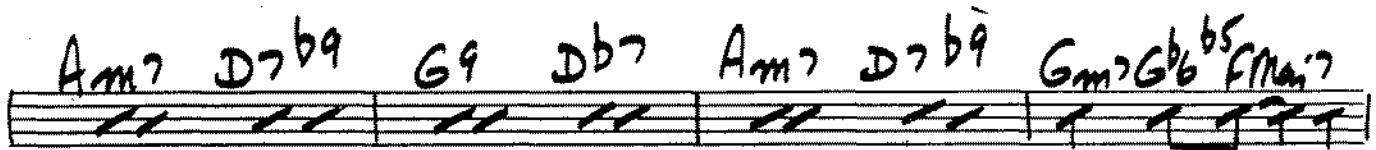
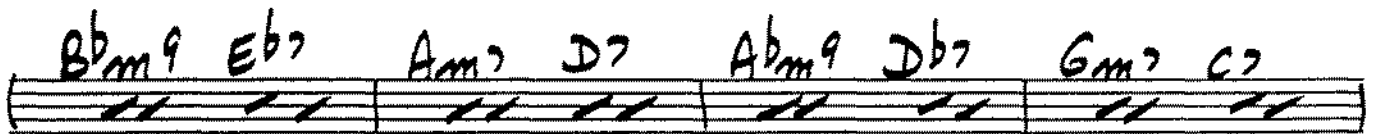
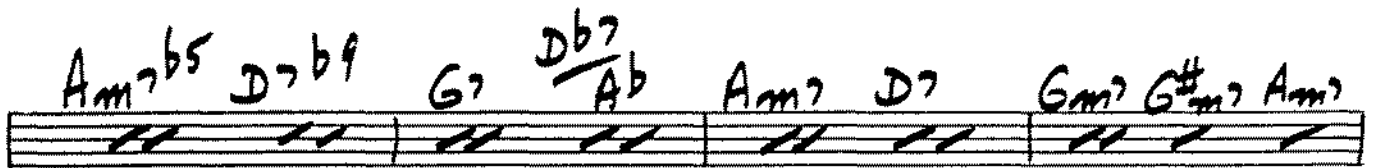
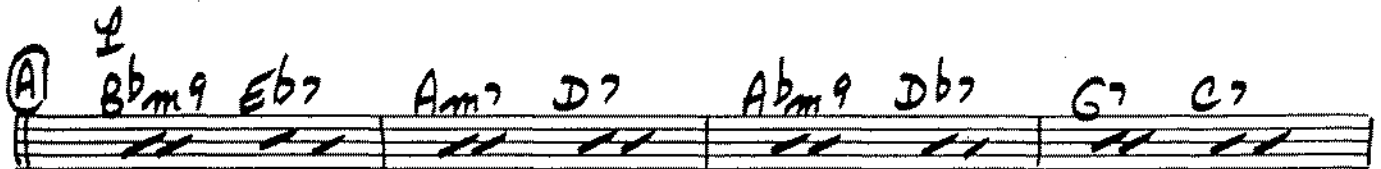

GTR

"DUKE"

-2-

b) © B^bm⁹ E^b7 Am⁷ D⁷b⁹ A^bm⁷ D^b7 Gm⁷ C⁷b⁹

ff Am⁷ D⁷b⁹ G⁷ D^b7 B^b G^b6^{b5} F^{major}7

mp

A^bmajor⁷ +5

d) B^bm⁹ E^b7 Am⁷ D⁷ A^bm⁹ D^b7 Gm⁷ C⁷

Am D⁷b⁹ G⁷ D^b7 Am D⁷ Gm⁷ A^bm⁷ Am⁷

B^bm⁹ E^b7^{b9} Am⁷ D⁷ A^bm⁷ D^b7 Gm⁷ C⁷

Am⁷ D⁷ b⁹ b⁵ G⁷ D^b7⁺⁹ F^{/C} B^{/C} Gm⁷ E F

e) F⁷ F⁷b⁹ F⁹sus₄ F⁷b⁵ E⁷b⁵ F⁷+⁵9 B^bmajor⁷

ff D⁷m D⁷m^{MAT} D⁷m D⁷m^b G⁷m⁺⁵ G⁷m^b A^bm A^bm⁺⁵ A^bm^b A⁰

mp

GTR

"DUKE"

.3.

① Bb_m Bm^+5 $\frac{Eb7}{Bb}$ A_{m7} $D7$ A_{m7} $Db7$ G_{m7} $C7$ $\frac{Gb7}{Bb}$

A_{m7} $D7b9$ $G7$ $Db7$ $\frac{B}{C}$ Bb $C13b9$

$\frac{F}{C}$ $\frac{Db7}{C}$ $\frac{G_{m7}}{C}$ $\frac{Db9}{C}$ $\frac{F_{maj7}}{C}$ $\frac{Db9}{C}$ $\frac{G_{m7}}{C}$ $\frac{Gb9}{C}$

F_{maj7} Bb_{m9} F_{maj7} #

①

I REMEMBER DUKE

BASS

Music by LEONARD FEATHER

SLOW

Arranged by
TOMMY NEWSOM

BASS "DUKE"

-2-

Chord progression: Gm Gm^{+5} $C7$ Abm Abm^{+5} $Abm6$ $A0$

Chord progression: $Bbm9$ $Eb7$ $Am7$ $D7b9$ $Abm7$ $Db7$ $Gm7$ $C7b9$

Chord progression: $Am7$ $D7b9$ $G7$ $Db7$

Chord progression: $Am7$ $D7b9$ $G7$ $Db7$

Chord progression: $Bbm9$ $Eb7$ $Am7$ $D7$ $Abm9$ $Db7$ $Gm7$ $C7$

Chord progression: $Am7$ $D7b9$ $G7$ $Db7$ $Am7$ $D7$ $Gm7$ $Abm7$ $Am7$

Chord progression: $Bbm9$ $Eb7b9$ $Am7$ $D7$ $Abm7$ $Db7$ $Gm7$ $C7$

Chord progression: $Am7$ $D7b9$ $G7$ $Db7^{+9}$

Chord progression: $F7$ $F7b9$ $F9sus$ $F7b5$ $E7b5$ $F7^{+5}$ $Bbm7$

#

BASS

"DUKE"

.3.

Dm Dm^{MAT} Dm⁷ Dm⁶ Gm⁺⁵ Gm⁶ Abm Abm⁺⁵ Abm⁶ A⁰

Bbm Bbm⁺⁵ Eb⁷ / Bb Am⁷ D⁷ Abm⁷ Db⁷ Gm⁷ C⁷ Gb⁷ / Bb

p Am⁷ D⁷ b9 G⁷ Db⁷

f

f

mf

I REMEMBER DUKE

DRUMS

Music by LEONARD FEATHER

Arranged by
TOMMY NEWSOM

SLOW ?

DR.

"DUKE"

-2-

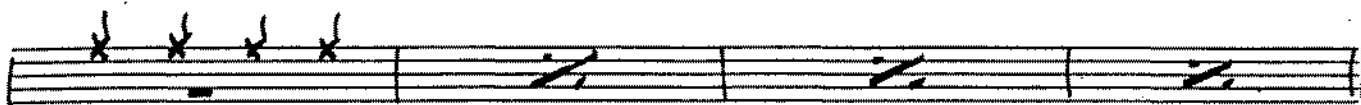
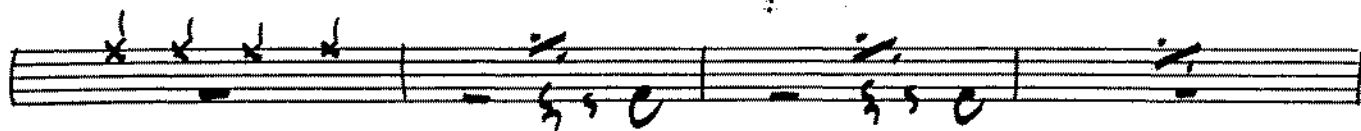

ⓐ ALTO

PLAY 8

6 MORE

s d. d

ⓔ ENS

ⓕ

ALTO

ⓕ ^{mp}

^p

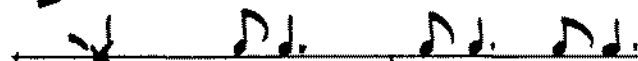

^p